MASKED SCANS

BL WEBTOON FAN TRANSLATIONS

PLEASE BUY YOUR OWN RAWS IF YOU WANT TO RETRANSLATE!

ALICE IN ADULTLAND
AUTHOR - GOREBYEOL

GENRE - YAOI, COMEDY, ROMANCE, DRAMA

RAWS - HTTP://WWW.FOXTOON.COM/COMIC/ADULTCOUNTRYALICE
(PLEASE SUPPORT THE AUTHOR IF YOU CAN!)

TRANSLATOR, TYPESETTER - SERY
CLEANER - LOVING FANSUB

RAWS PROVIDED BY - LOVING FANSUB
(LOVINGFANSUB.TUMBLR.COM)

PLEASE NOTE!

MASKED SCANS IS A NON-PROFIT SCANLATION GROUP

WE DON'T ASK FOR DONATIONS AND THE RAW PROVIDERS WILL ALWAYS BUY OUR RAWS

IF YOU CARE FOR OUR EFFORTS, PLEASE CONSIDER READING THESE WORKS ONLY ON BATOTO RATHER THAN ON AGGREGATE SITES SUCH AS MANGAHERE AND MANGAFOX

THERE IS NO NEED TO ASK US ABOUT RETRANSLATION, PLEASE JUST BUY YOUR OWN RAWS

PLEASE SUPPORT THE AUTHOR BY BUYING THE ORIGINAL WORK (LINKS ARE IN THE CREDITS)

CHAPTER 24. BUTTERSCOTCH (4)

YUAN HYUNG, ARE YOU ANGRY?
SLAM

SQUEAK~

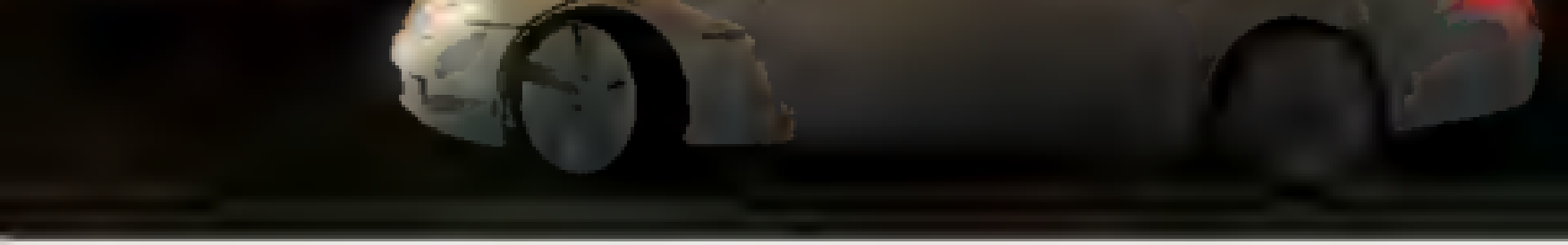

DON'T JUST FOLLOW SOMEONE LIKE THAT

YOU'RE NOT A KID WHO FOLLOWS A STRANGER OFFERING CANDY AFTER ALL.
IT'S BECAUSE THAT PERSON SAID...

THAT HE'LL TELL ME ABOUT YOU.
Squeeze-

WHY WOULD YOU HEAR ABOUT ME FROM OTHER PEOPLE?

BUT

I WAS CURIOUS....

BECAUSE YOU NEVER TALK ABOUT YOURSELF...

YOU CAN ASK ME DIRECTLY.

HOW COULD I DO THAT?

HYUNG AND I... HAVE NOTHING TO DO WITH EACH OTHER.

THAT'S NOT TRUE.

THEN.

WHAT KIND OF RELATIONSHIP DO WE HAVE?

WHAT DO YOU THINK IT IS?

HE SAID THAT YOU'RE JUST SIMILAR TO SOMEONE HE KNOWS.

THOUGH YOU WON'T KNOW THIS.

Gulp

FINE. THEN LET'S TRY THIS!

FROM NOW ON

Lifts

I'M GOING TO SEDUCE YOU.

SMIRK~

THEN TRY IT.

STILL~

TOK
TOK

AH, HYUNG IS TOO SEXY!
I JUST UNBUTTONED HIS SHIRT A BIT AND IT'S SO....SO...!

HIT
ah

ARGH, IGNORE WHAT HAPPENED JUST NOW...
rub
rub
YES-

PRESS-

NOW I'VE EVEN KISSED YOU!
THE NEXT TIME I MEET THEM, I'LL TELL THEM TO ASK ME AGAIN!
WHO'S GOING TO ASK?
HEE-
THERE'S THAT. JUST YOU WAIT.

SSK-

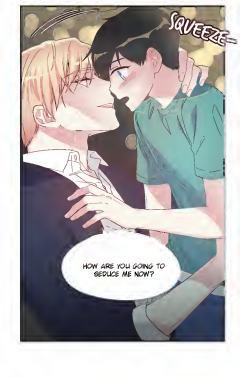
SQUEEZE-
HOW ARE YOU GOING TO SEDUCE ME NOW?

EVEN IF I DON'T DO WELL, YOU CAN'T MAKE FUN OF ME.
WHEN DID I EVER MAKE FUN OF YOU?
YOU HAVEN'T, BUT....
Lick
Stare... Stare....
KEEP ON GOING.
Lick
Lick
Suck
UHH
WHY WON'T IT U APPEEEAAR.....
IT SHOULD APPEAR AFTER KISSING IT....
SHOULD I TEACH YOU?
....YES....
SSK
KISSING IS
bite

LIKE THIS.
NN...UU

NN....
IS HOW YOU DO IT.

HAA...HAA ....
HUU.... HAA...
THAT'S WHY, IF YOU WANT TO MAKE A KISS MARK.

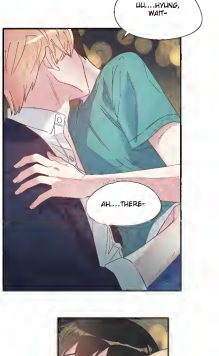
UU...HYUNG, WAIT-
AH....THERE-

UUUUUUAAAAAAN-

THERE.

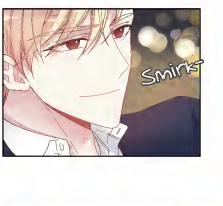
Smirk

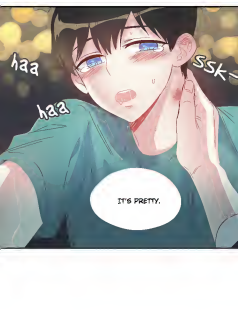
haa
haa
Ssk-
IT'S PRETTY.